95 c

Oh Johnny, Oh Johnny, Oh!

222.2
2122.1

Words by
ED. ROSE

Music by
A. OLMAN

Published in Canada by
GORDON V. THOMPSON
LIMITED
193 YONGE STREET TORONTO

By arrangement with
FORSTER MUSIC PUBLISHER
INC.
216 SO. WABASH AVE. CHICAGO, ILL.

Oh Johnny, Oh Johnny, Oh!

Words by
ED. ROSE

Tune Ukulele
A D F♯ B
Capo on 1st fret

Symbols for
Banjo or Guitar

Music by
A. OLMAN

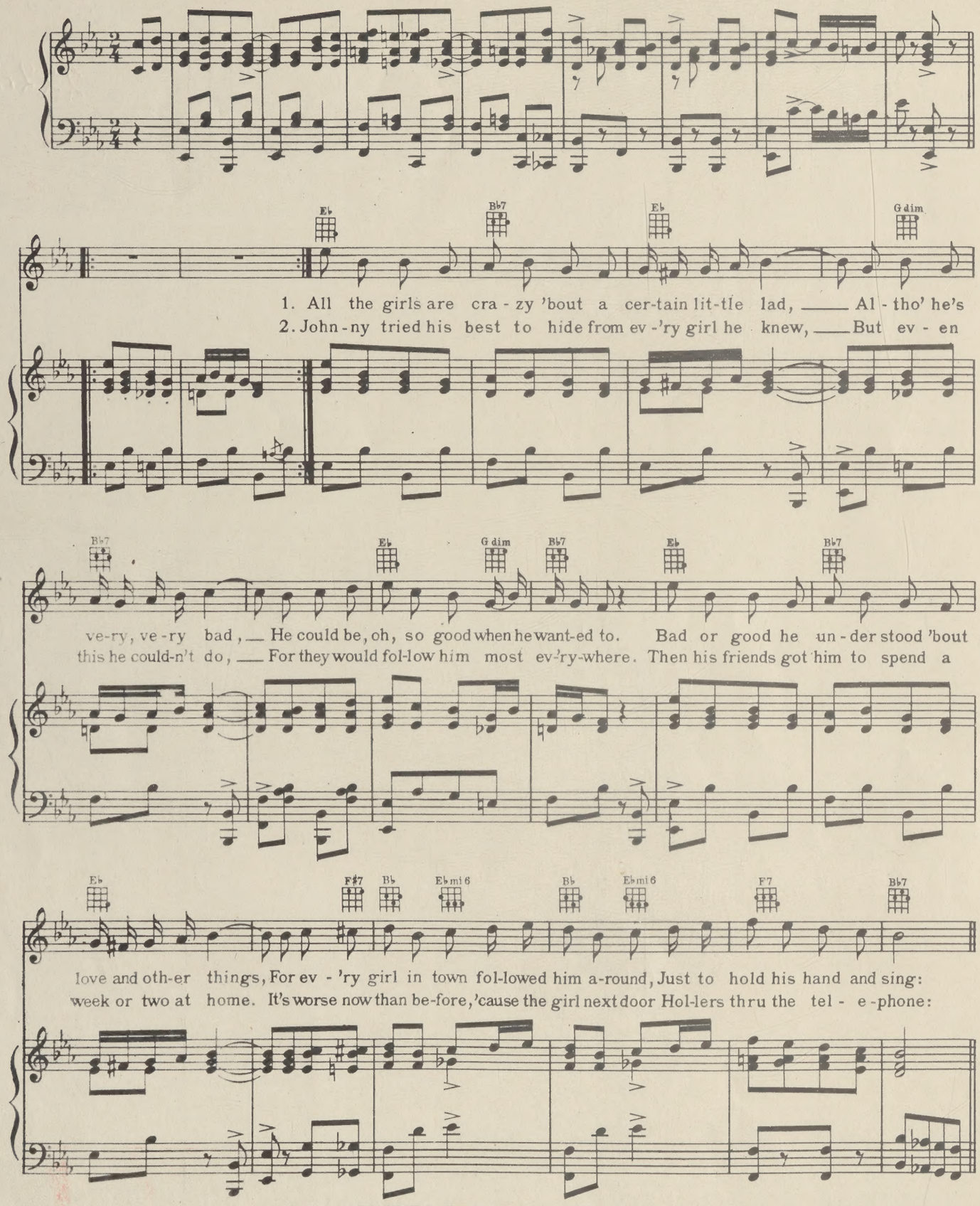

Copyright MCMXVII by Forster Music Pub., Inc., Chicago, Ill.
International Copyright Secured All Rights Reserved

35058

CANADA: Gordon V. Thompson Limited, Toronto
Authorized for sale in Canada and Newfoundland but not elsewhere

CHORUS

Eb Bb7

Oh, John-ny! Oh, John-ny! how you can love! Oh, John-ny! Oh, John-ny!

p–f

Eb Dim Bb7

Heav-ens a-bove! You make my sad heart jump with joy, _____ And when you're near I

Bb+ Eb Eb Bb7

just can't sit still a min-ute, I'm so, Oh, John-ny! Oh, John-ny! Please tell me dear . What

Fmi G Eb F7

makes me love you so? _____ You're not hand-some, it's true, _ But when I look at you,

B7 Eb Eb

_ I just, Oh, John-ny! Oh, John-ny! Oh! _____ Oh! _____

AMERICAN SOCIETY OF COMPOSERS AUTHORS ASCAP

NEW WAR SONGS

Here are some of the outstanding songs becoming popular with Canadian soldiers. Sung in Canada's camps and featured on the radio.

We're On Our Way

Words and Music by
CAPT. MERT PLUNKETT

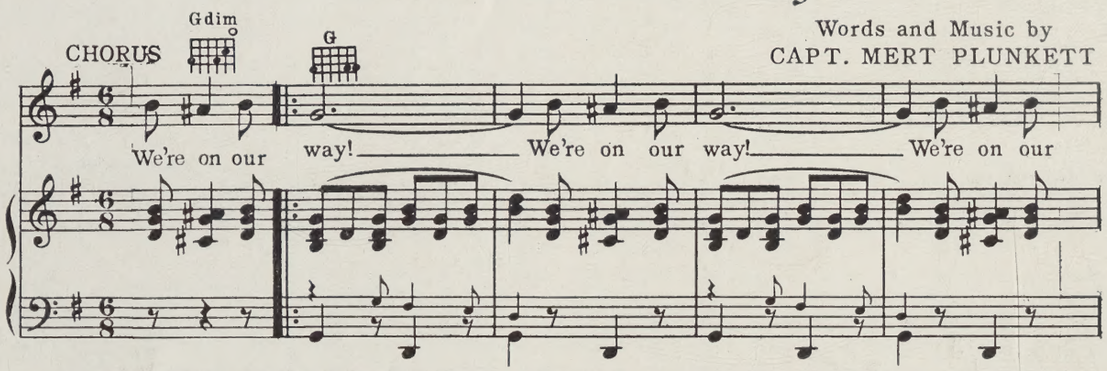

I'M SENDING YOU THE SIEGFRIED LINE
(TO HANG YOUR WASHING ON)

ROSS PARKER
HUGHIE CHARLES &
ST. JOHN COOPER

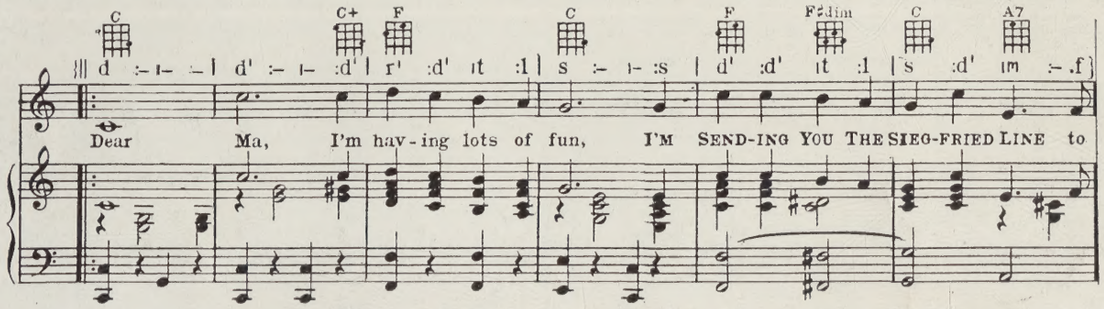

I've Seen Marie!

Words and Music by
R ROSS NAPIER

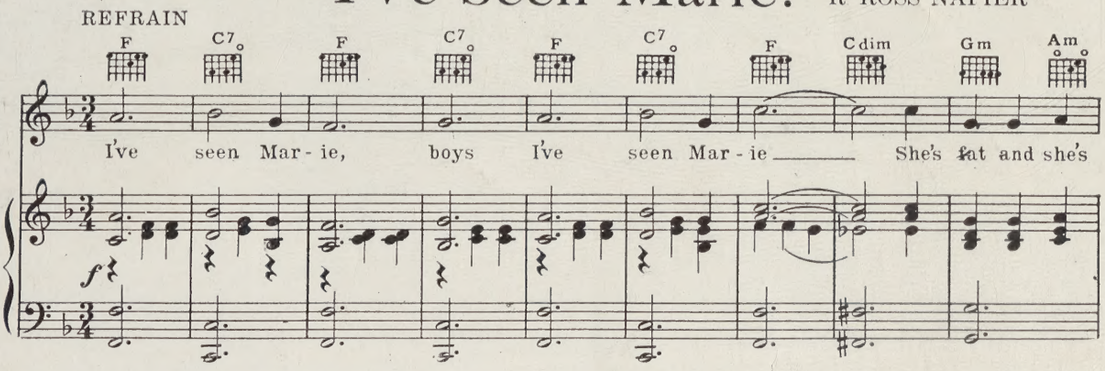

Copies of the above songs are obtainable from your music dealer
3 for $1.00 (35c per copy)

published and copyrighted by

GORDON V. THOMPSON Limited
193 YONGE STREET
TORONTO : CANADA